Fd Maturation - User Manual

Fd Maturation screen displays the completion of fixed deposit term. "Action" button has view, edit and delete option but the approved data are not allowed to edit.

An admin or PMS manager can create the Fixed Deposit Maturation by clicking on the "**Create**" button on the top left side of the interface.

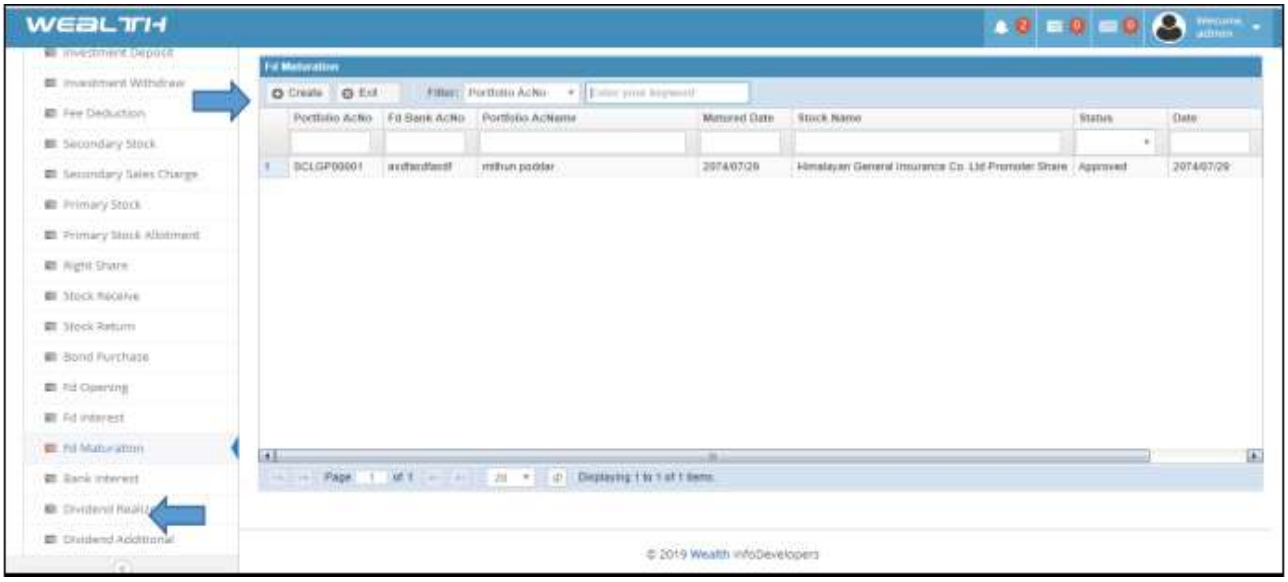

After clicking on "**Create**" button, the screen for the FD Maturation create would appear and the admin should fill the form.

*FD Bank ACNo is the fixed deposit bank account number in which FD account was open.

*Portfolio Account No. appear automatically in the drop-down list. Portfolio Name is the client Name and it comes automatically with Portfolio AC No.

*Bank Name was the Bank in which FD Account is open.

*Maturity date refers to the termination *date* (due *date*) on which FD is matured.

*Fd Amount was the money deposit for FD.

*Charge is an amount demand for providing services, here PMS has their own rules for charges which can select from the drop down menu and can select for the appropriate one.

*Charge amount is money for charge heading.

*Description is extra information than the given information that needs to disclose about the FD maturation.

After the form filled then click the **Save** button.

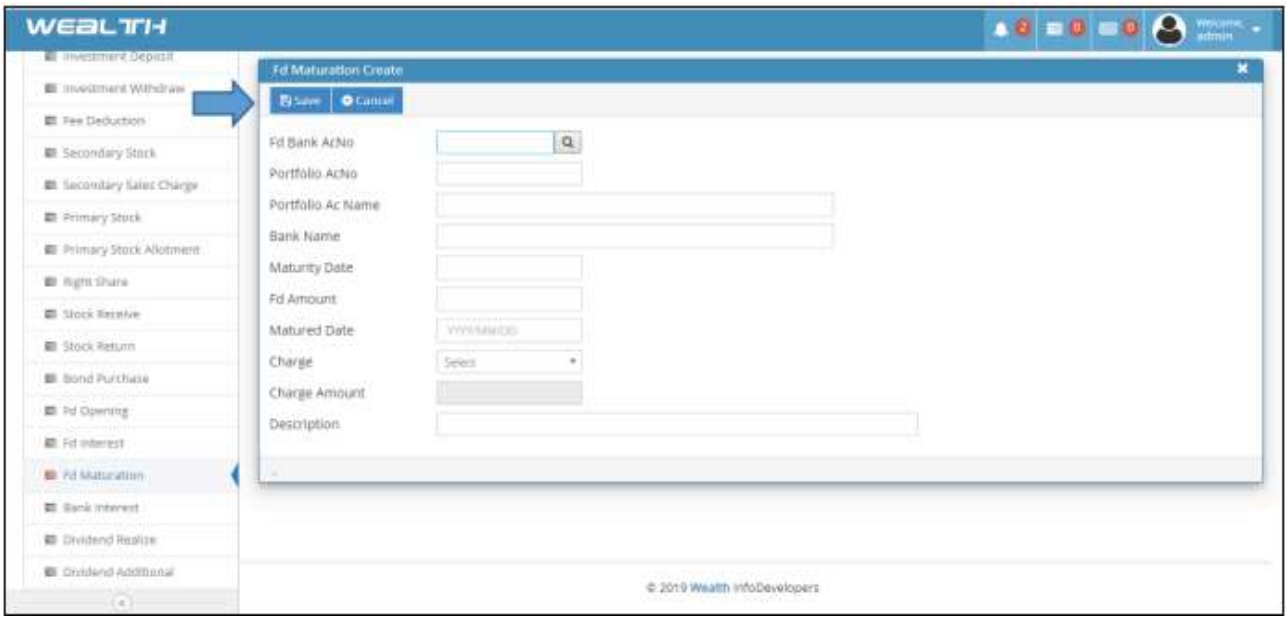

After Saving the form; go to the **Approval** section below the Home and click on **Approval** and then click on **Approve**. And select the **Fd Maturation.**

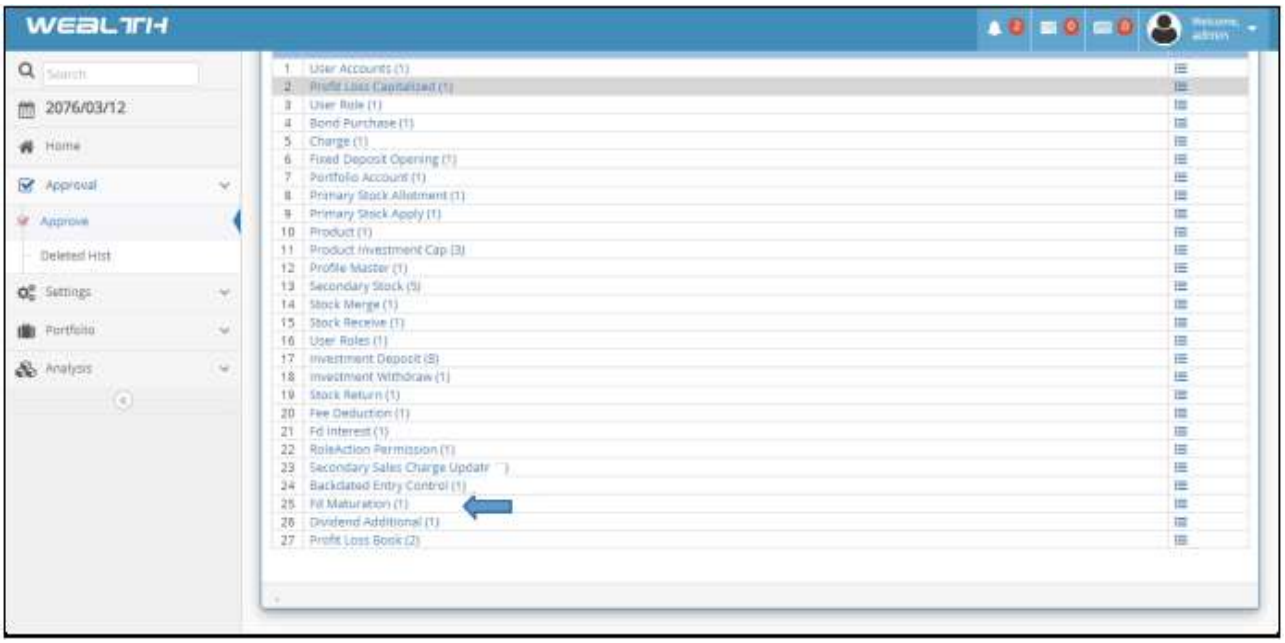

After the selection of Fd Maturation; the screen for the Fd Maturation will display then Click on the "Action" button on the right side of the displaying screen.

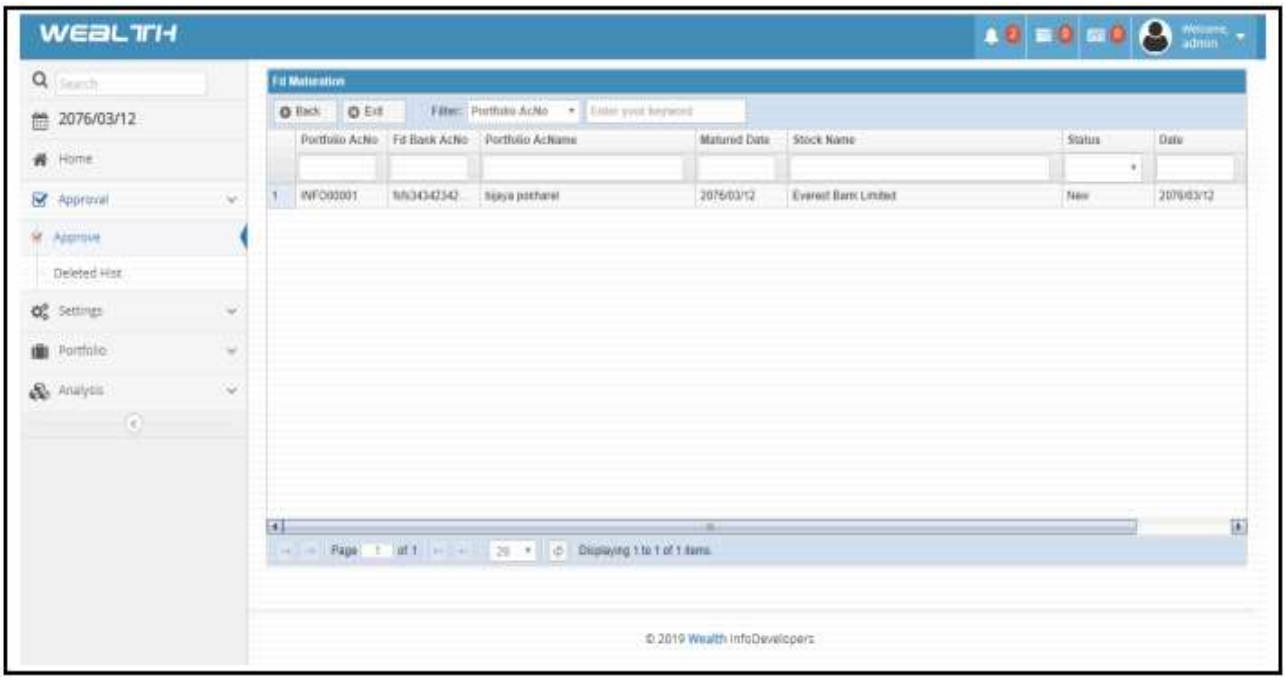

After clicking on Action; The screen for the FD Maturation Approve is displaying. Clicking on **Approve** button, the forms filled previously on the Create Screen will Approve and the FD Maturation will create.

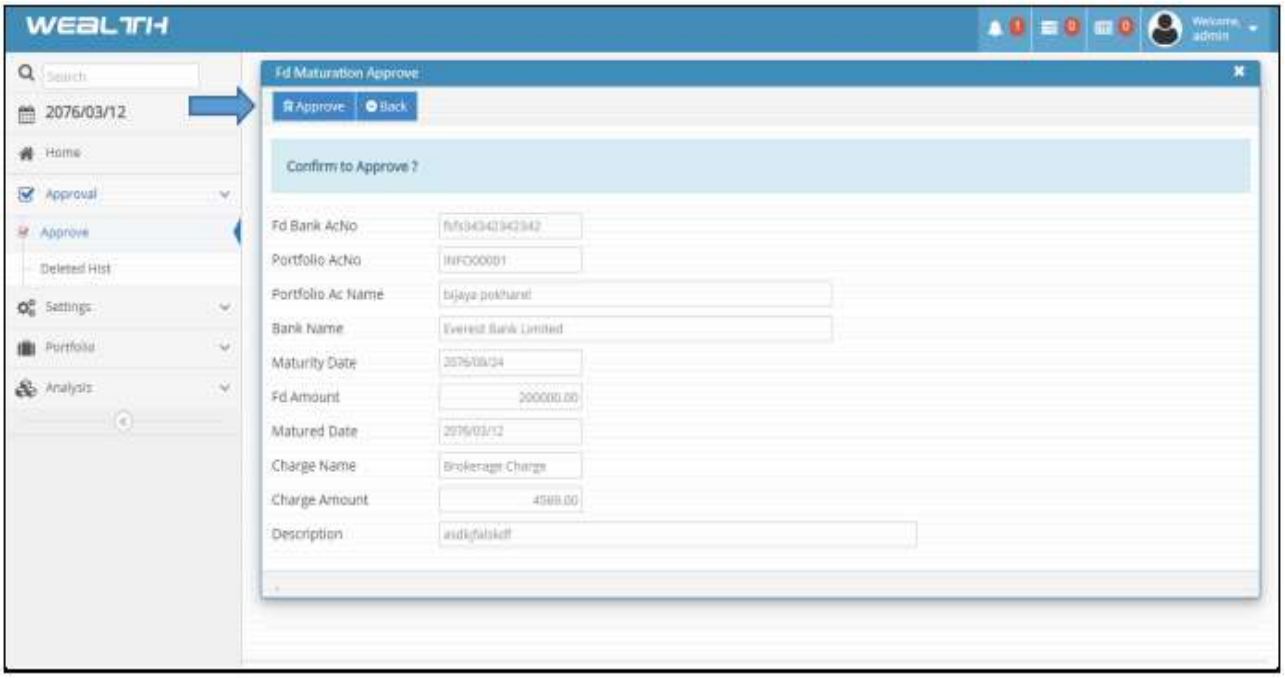

.

© 2025 **Wealth** InfoDevelopers